

Patient report

Bio-Rad DATE: 09/04/2019
D-10 TIME: 07:32 PM
S/N: #DJ4I016123 Software version: 4.30-2
Sample ID: 10586276
Injection date 09/04/2019 06:56 PM
Injection #: 47 Method: HbA1c
Rack #: --- Rack position: 2

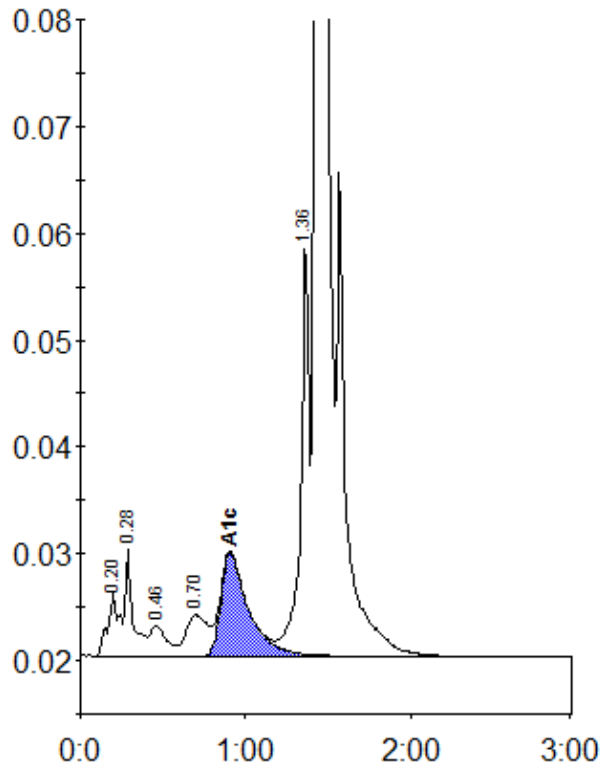

Peak table - ID: 10586276

Peak	R.time	Height	Area	Area %
A1a	0.20	6039	28585	1.1
A1b	0.28	9895	32936	1.3
F	0.46	2885	19494	0.7
LA1c/CHb-1	0.70	3839	34826	1.3
A1c	0.91	9657	111612	5.8
P3	1.36	39022	137895	5.2
A0	1.43	681957	2263808	86.1
Total Area:		2629157		

Concentration:	%
A1c	5.8